

# Cut View

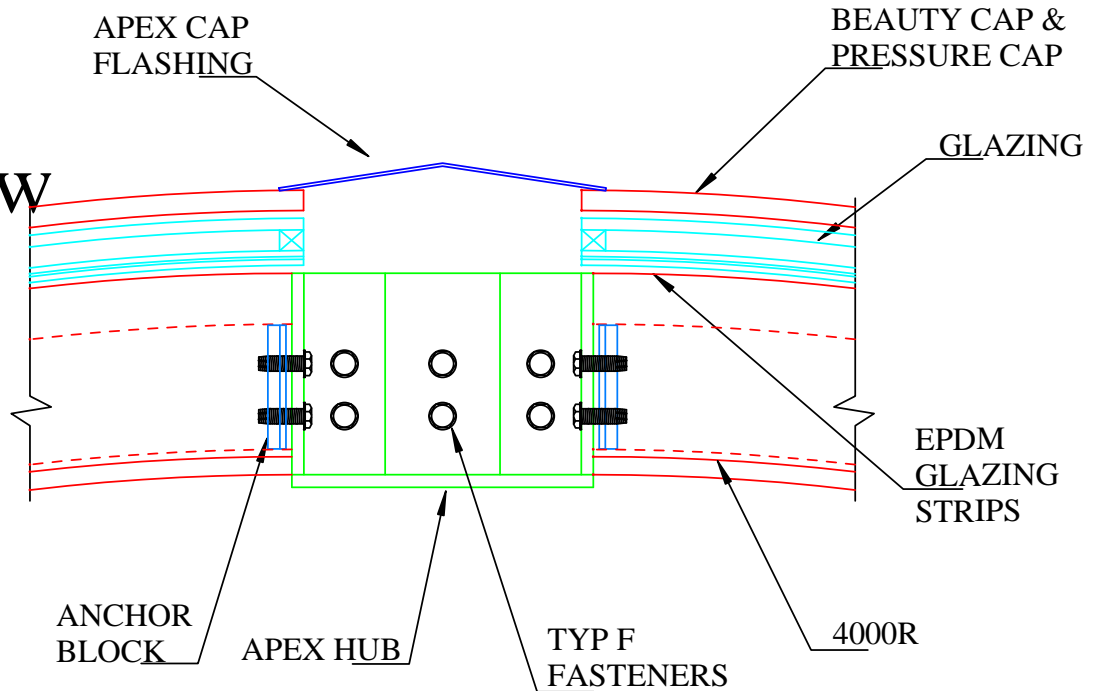

# Plan View

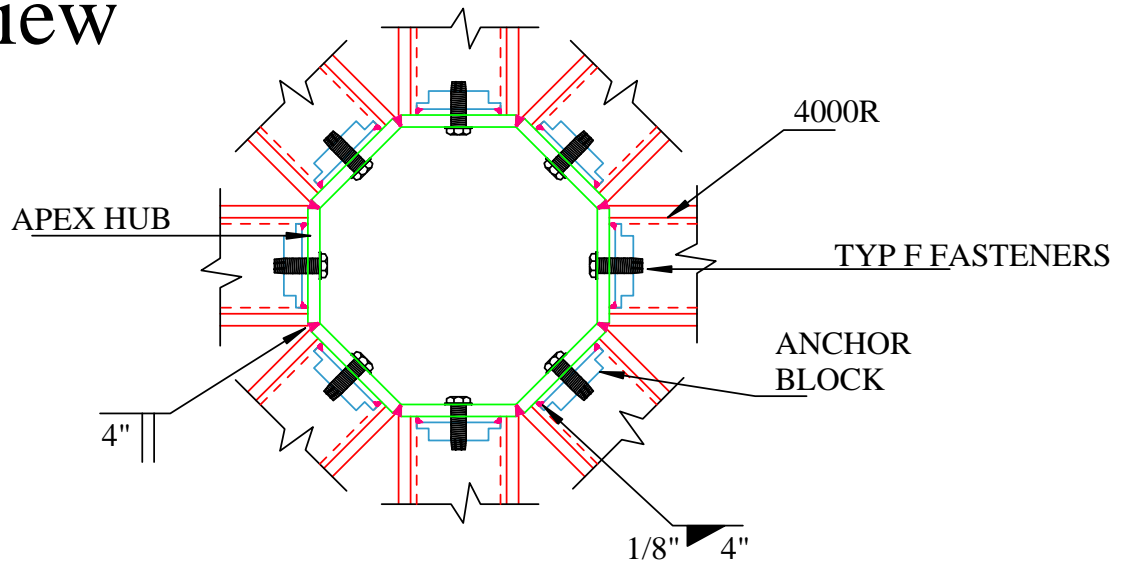

# QR2 4000 Stretched Formed Apex Detail

3" = 1'

Sky-Tech Glazing Systems, LLC.

Mailing Address: 160 W. Foothill PKWY Suit 105 #212, Corona, CA 92882  
 Physical Address: 402 E. Princland Court, Suite 5, Corona, CA 92879

800-440-9999 fax : 909-606-1441

E-mail: info@sky-techglazing.com  
 Visit Us At www.sky-techglazing.com